

Economic incentives and the return of rejected asylum-seekers

Henrik Andersson, Kristoffer Jutvik, Linna Martén
(UU, IBF) (LiU) (SU, SOFI)

August, 2025

Return of rejected asylum seekers

- ▶ A majority of asylum-seekers applicants are rejected - Around 30 % returns

Figure: Ordered and actual return, EU, 2010-2020

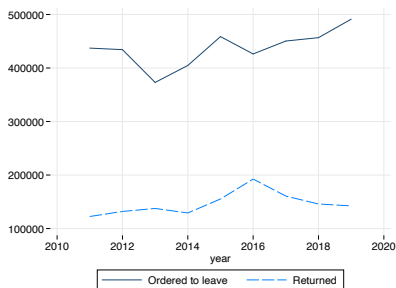

- ▶ Many want to avoid forced deportations, use incentives, but:
- ▶ **Do economic incentives (cash grant) affect return behaviour of rejected asylum-seekers?**

Expectations

1. Reasons to expect positive effects

- ▶ Basic Econ theory
- ▶ Correlation between economic improvements in the home country and return migration (Borjas and Bratsberg, 1996; Bijwaard and Wahba, 2014) (Nekby, 2006; Klinthäll, 2007)
- ▶ *Stated* migration wished among Syrian refugees in refugee camps (e.g. Beaman et al., 2022; Alrababah et al., 2023)

2 Reasons to expect no effect:

- ▶ Rejected asylum-seekers particular group: Could have *strong preferences of living anywhere but home country*. Inelastic response.
- ▶ Few studies on this group: find small/no indication of effect Black et al. (2011) Leerkese et al. (2017)

What is a "rejected asylum-seeker?" Asylum process for the rejected

First margin: Rejected at first instance

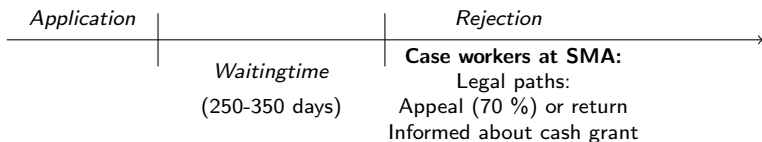

Second margin: Conditional on appealing

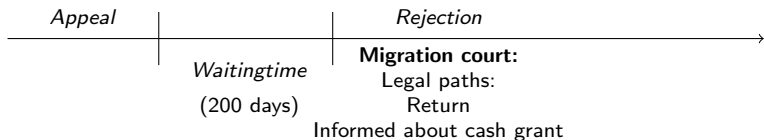

Return/ cash upon return program

▶ **Return process:**

1. Required to return *on his/her own* (30-40 %).
2. Migration Agency helps with costs involved in the travel.
3. If person deviates/don't return, case is transferred to law enforcement/police

▶ **The policy:** Cash-upon return introduced in Sweden 2007

▶ **How much?:** Rejected asylum seekers receive a cash grant of 30 000 SEK (max 75 000 SEK for a family) if they return on their own (on top of other help with return)

▶ **How do I get the money?** usually via IOM

▶ **Who is eligible?** SMA determines what origin countries are eligible

1. Countries added at different points in time: list revised yearly
2. Not a sharp implementation
3. Neither asylum-seekers, nor case-workers aware of the changes before the list is revised
4. Locations where re-integration is particularly “challenging”.
Note: *Very black box*

Research Design and data

- ▶ **Data** Individual level from SMA. 1 obs per asylum-case/seeker. Demographic but no socioeconomic info
- ▶ **Sample restricted:** to adults with a first instance rejection. Focus two events: 2009, 2011

$$y_{itc} = \alpha + \delta_{ic} \sum_{d=-8}^8 \beta_d + \theta_c + \theta_t + \varepsilon_{ict}, \quad (1)$$

- ▶ **Outcome:** dummy (1,0) for return within two years, granted benefit
- ▶ **Condition on** country and quarter fixed effects
- ▶ **Treatment** assigned by event style dummies, quarters since event
- ▶ **Intuitive idea:** compare difference in return rate for a given country before after added to list. In turn compared to difference among control group of those never treated/not yet treated.

Summary statistics

	mean	sd
Woman	0.34	0.47
Family with one or more children	0.35	0.48
Appeal < 2 y	0.69	0.46
Own return < 2 y	0.31	0.46
Own return < 5 y	0.36	0.48
Forced return < 2 y	0.05	0.22
Forced return < 5 y	0.09	0.29
Handed to police < 2 y	0.33	0.47
Detention < 2 y	0.05	0.23
Processing time (# days)	322.23	266.79
Days return	552.41	708.88

- ▶ Common countries of origin: Kosovo, Russia, Kyrgyzstan, Yemen, Eritrea.

Main results: granted benefit and return within two years, first instance decision

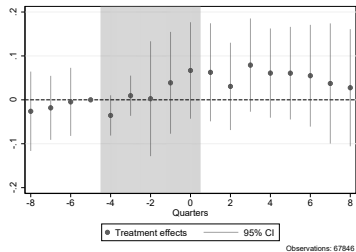
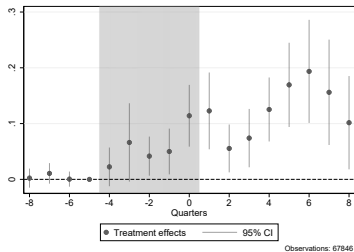

Main results: Migration court decision

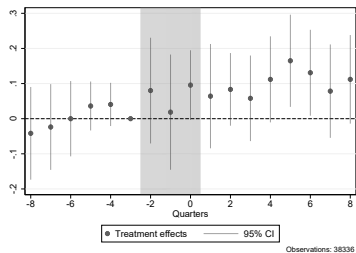
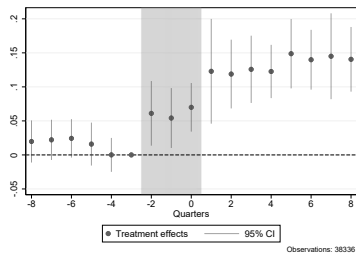

Democracy index in home country

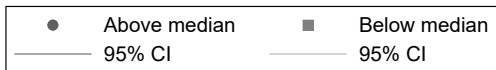
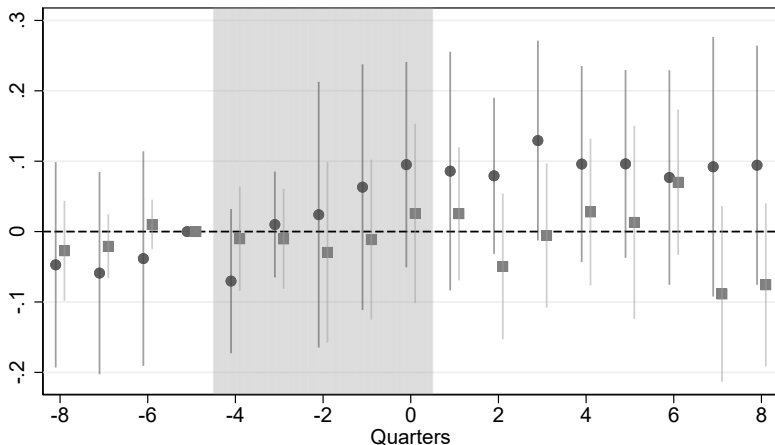

Observations: 62113, 55424

Conclusion/Going forward

1. Cash grant: (very) weak evidence in favour of an effect.
Under the pre-condition of relatively safe/democratic country.

NEXT:

- ▶ Research design/control group
 - ▶ New data
 - ▶ Stack the data create individual control groups for each country of origin
 - ▶ Run new methods in line with Callaway/Sant'Anna; Sun/Abraham, Chaismartain, Wooldridge.
- ▶ Cost benefit calculation
- ▶ Adverse selection analysis

References

- ALRABABAH, A., D. MASTERSON, M. CASALIS, D. HANGARTNER, AND J. WEINSTEIN (2023): "The Dynamics of Refugee Return," *British Journal of Political Science*, 1–24.
- BEAMAN, L., H. ONDER, AND S. ONDER (2022): "When do refugees return home? Evidence from Syrian displacement in Mashreq," *Journal of Development Economics*, 155, 102802.
- BIJWAARD, G. E. AND J. WAHBA (2014): "Do High-income or low-income immigrants leave faster?" *Journal of Development Economics*, 108, 54–68.
- BLACK, R., M. COLLYER, AND W. SOMERVILLE (2011): "Pay to go schemes and other noncoercive return programs," Tech. rep., Migration Policy Institute.
- BORJAS, G. AND B. BRATSBERG (1996): "Who Leaves? The Outmigration of the Foreign Born," *Review of Economics and Statistics*, 78, 165–176.
- KLINTHÄLL, M. (2007): "Refugee Return Migration: Return Migration from Sweden to Chile, Iran and Poland 1973–1996," *Journal of Refugee Studies*, 40, 579–598.
- LEERKESE, A., R. VAN OS, AND E. BOERSEMA (2017): "What drives 'soft deportation'?" *Population, space and place*, 23, 1–11.
- NEKBY, L. (2006): "The emigration of immigrants, return vs onward migration," *Journal of Population Economics*, 19, 197–226.